

UPDATE: 5-24-23

SCALE: 1" = 30'

= 4' tall split rail fence

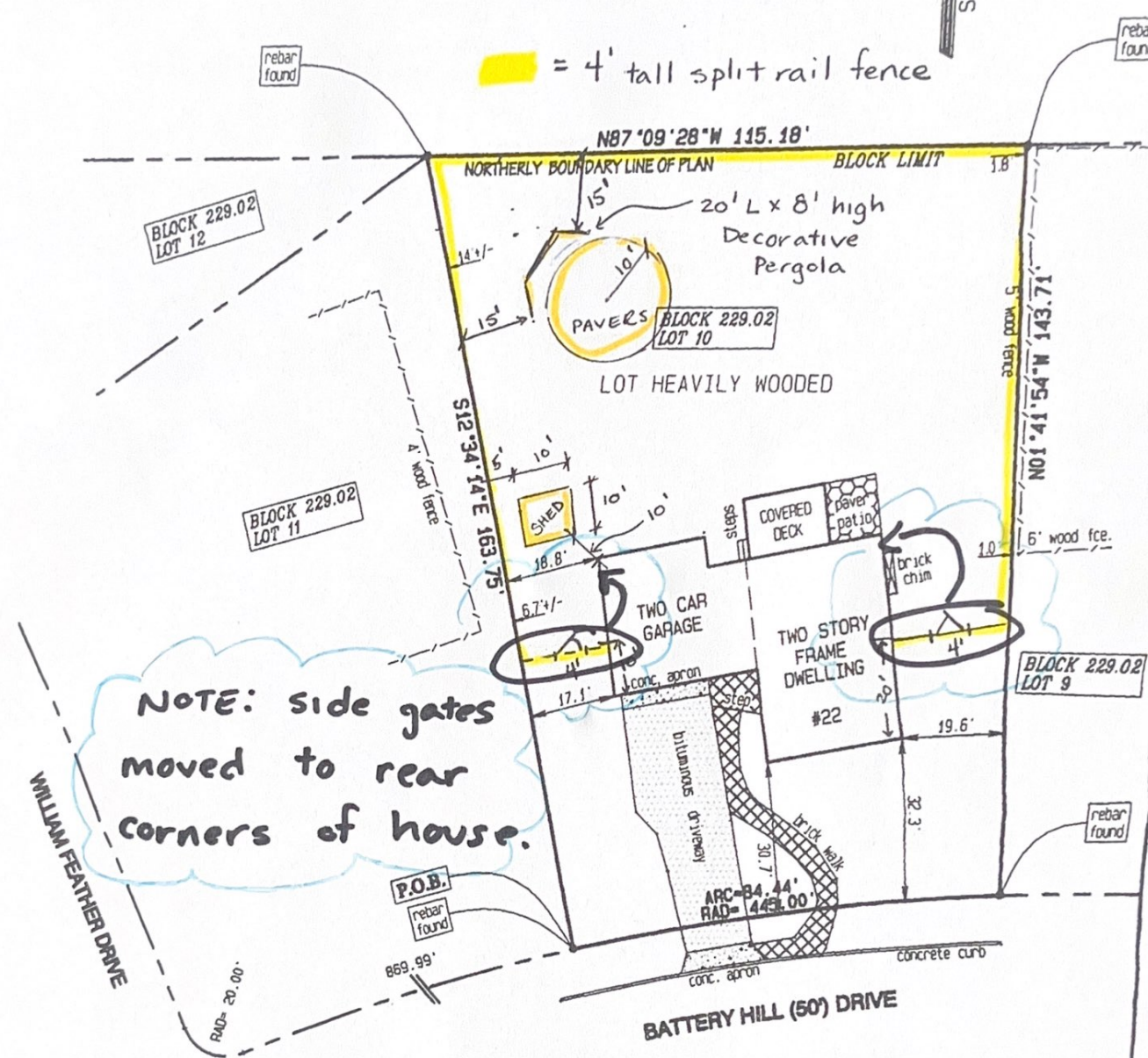

NOTE: side gates moved to rear corners of house.

NOTES:
 1) BEING KNOWN AS LOT 19 IN BLOCK 229.02 AS SHOWN ON THE OFFICIAL TAX MAPS FOR THE TOWNSHIP OF VOORHEES
 2) BEING ALSO KNOWN AS LOT 10, BLOCK 229.02, "PHASE 1, SECTION 1, M THE LAKES AT KENILWORTH", SAID MAP BEING FILED 7-25-1977 AS MAP #606-5

1) JAMES AND ANN MARIE HEISLER
 2) NATIONAL TITLE COMPANY

MAP OF PROPERTY AS SURVEYED FOR